VISIT…

LANZAROTE Caliente.COM

# The Winner Takes It All

Words & Music by Benny Andersson & Bjorn Ulvaeus.

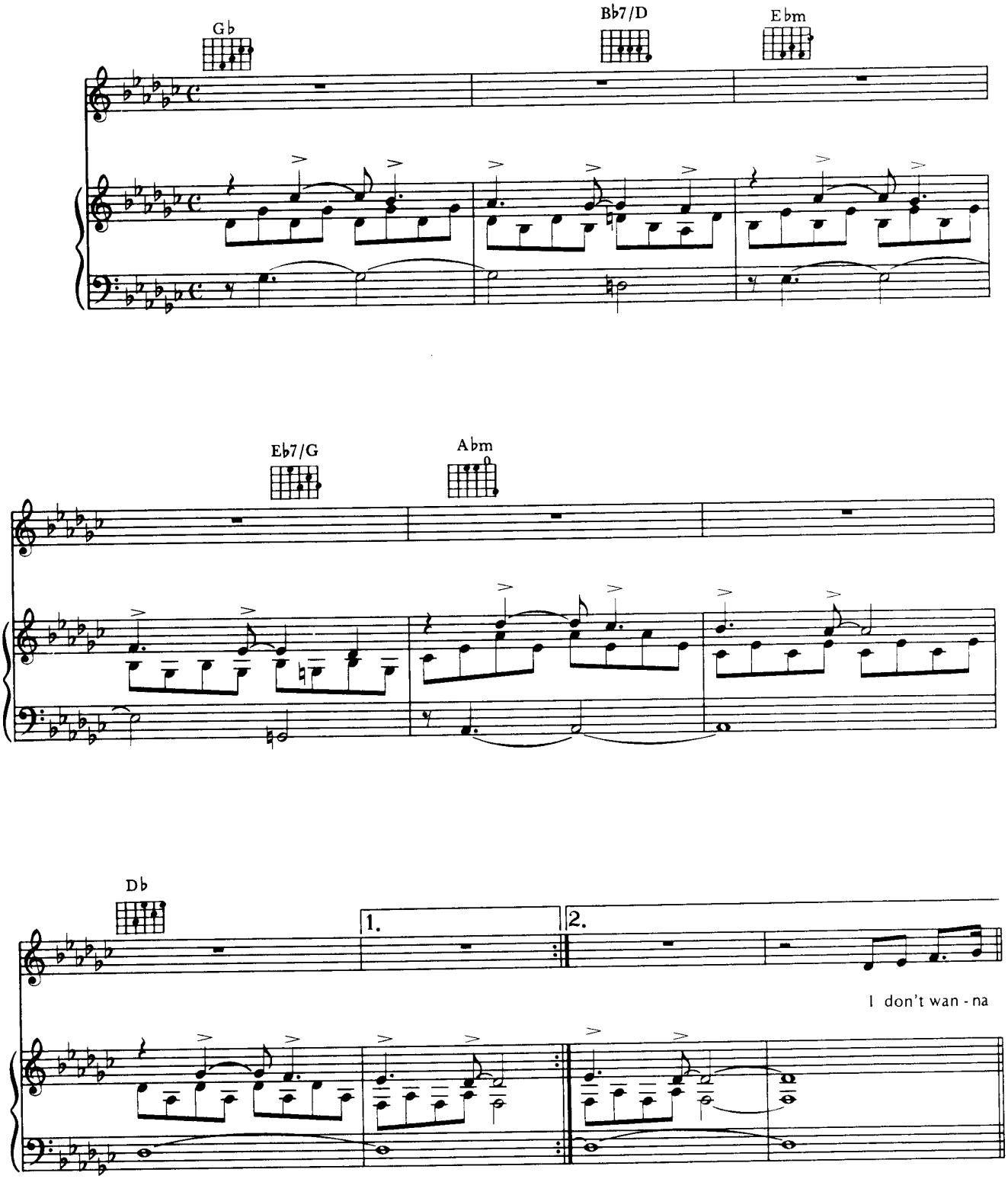


© Copyright 1980 Union Songs AB, Stockholm, Sweden for the World.
Bocu Music Limited, 1 Wyndham Yard, Wyndham Place, London W1 for Great Britain & Eire.
All Rights Reserved. International Copyright Secured.

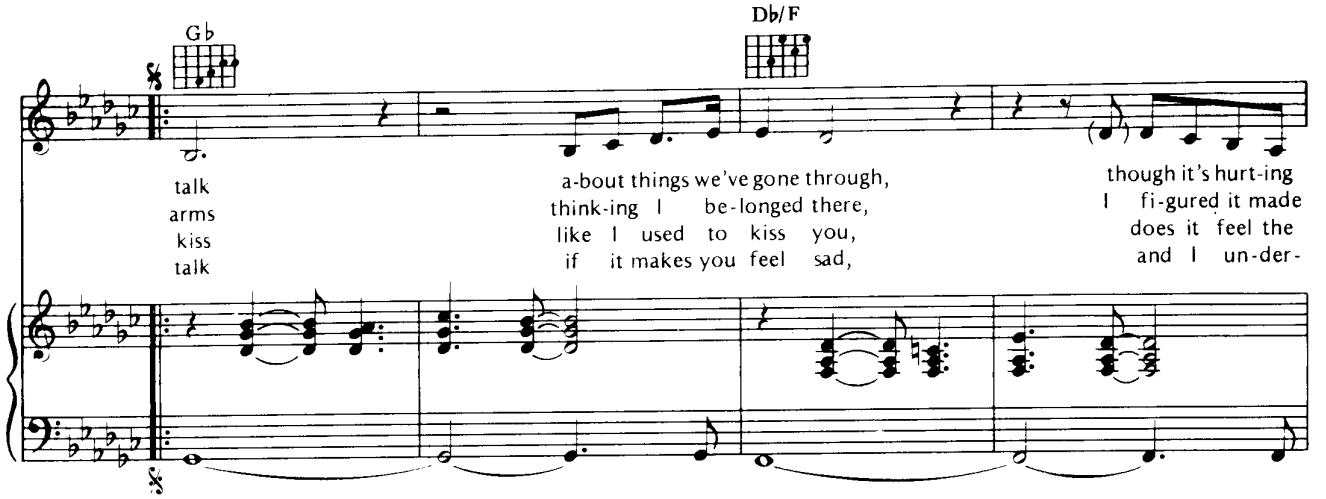
Gb
Db/F
talk a-bout things we've gone through, though it's hurt-ing
arms think-ing I be-longed there, I fi-gured it made
kiss like I used to kiss you, does it feel the
talk if it makes you feel sad, and I un-der-

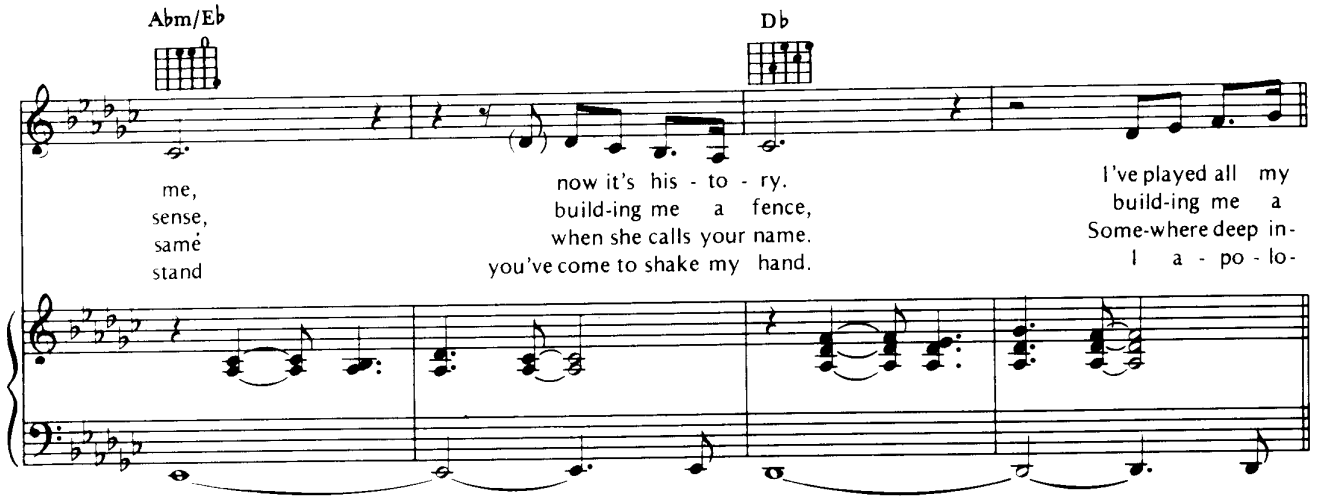
Abm/Eb
Db
me, now it's his - to - ry. I've played all my
sense, build-ing me a fence, build-ing me a
samé when she calls your name. Some-where deep in-
stand you've come to shake my hand. I a - po - lo-

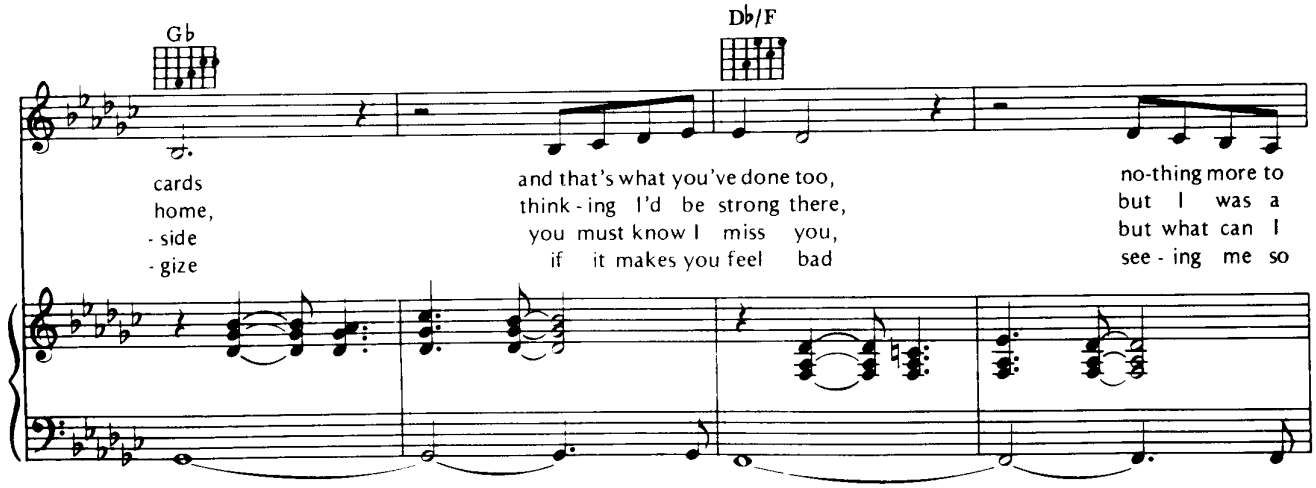
Gb
Db/F
cards and that's what you've done too, no-thing more to
home, think - ing I'd be strong there, but I was a
- side you must know I miss you, but what can I
- gize if it makes you feel bad see - ing me so

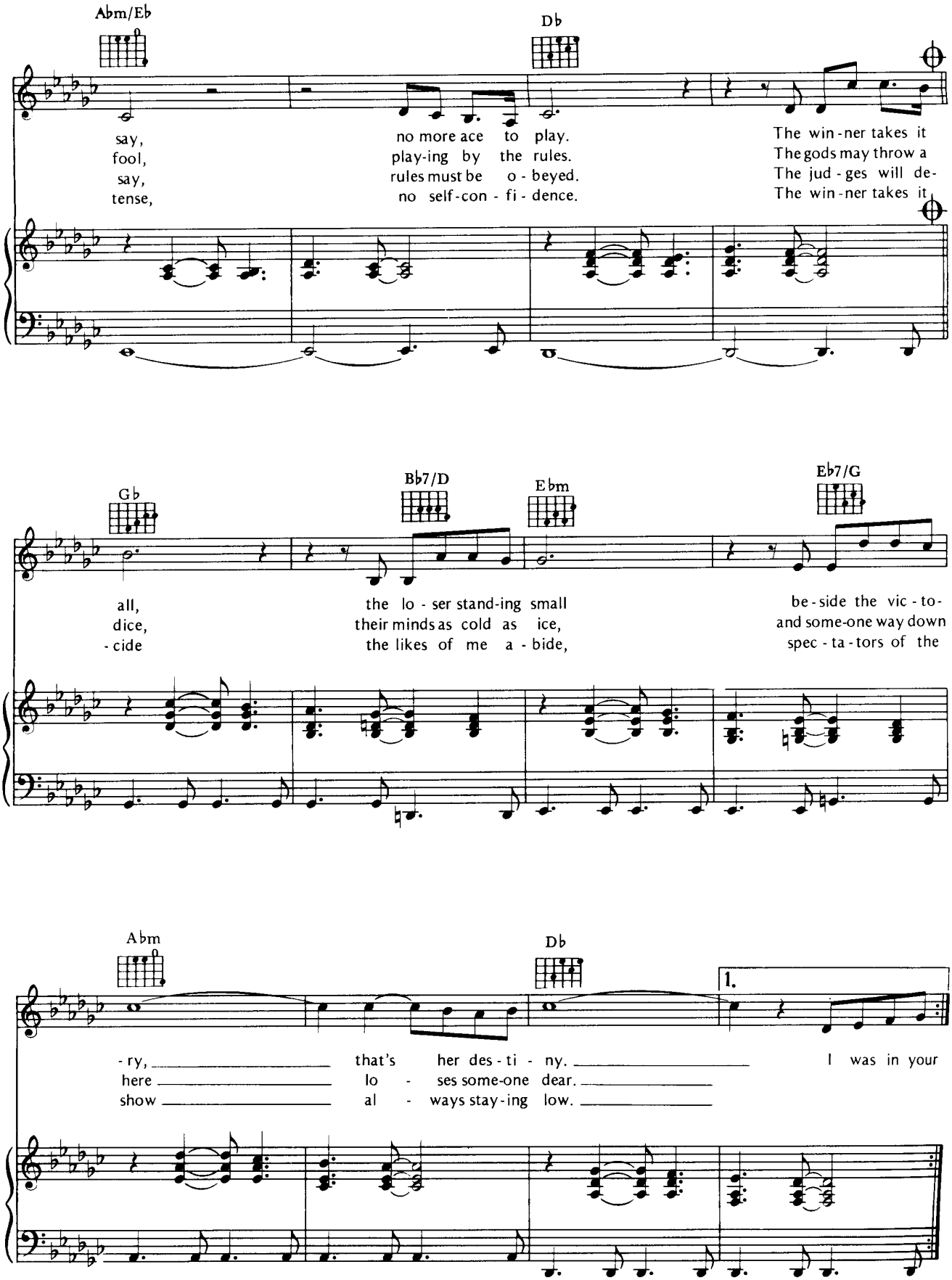
Abm/Eb
Db
say, no more ace to play. The win-ner takes it
fool, play-ing by the rules. The gods may throw a
say, rules must be o-beyed. The jud-ges will de-
tense, no self-con-fi-dence. The win-ner takes it
Gb
Bb7/D
Ebm
Eb7/G
all, the lo-ser stand-ing small be-side the vic-to-
dice, their minds as cold as ice, and some-one way down
-cide the likes of me a-bide, spec-ta-tors of the
Abm
Db
1.
-ry, that's her des-ti-ny. I was in your
here lo-ses some-one dear.
show al-ways stay-ing low.

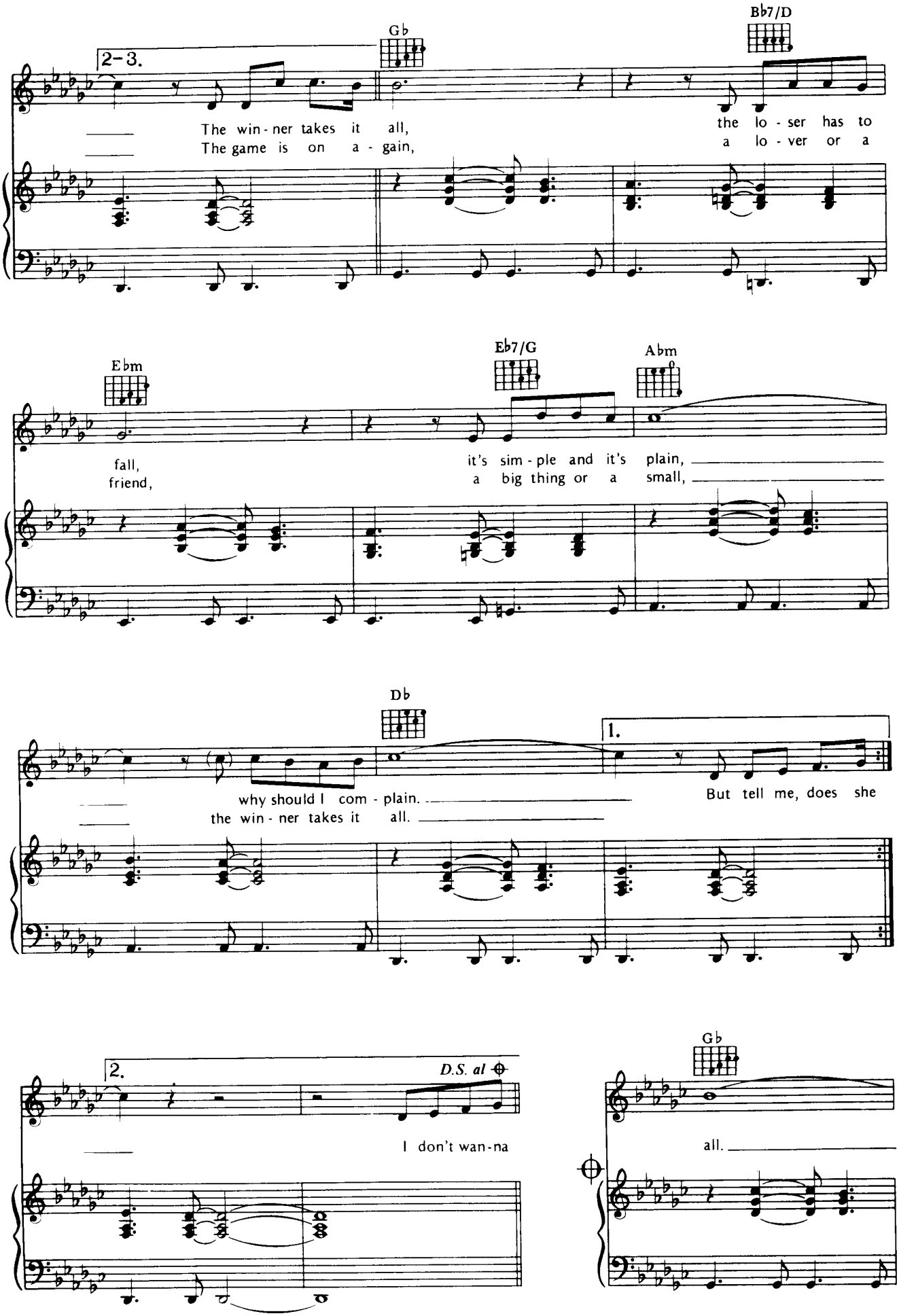
2-3.
Gb
Bb7/D
The win - ner takes it all,
The game is on a - gain,
the lo - ser has to
a lo - ver or a
Ebm
Eb7/G
Abm
fall,
friend,
it's sim - ple and it's plain,
a big thing or a small,
Db
1.
why should I com - plain.
the win - ner takes it all.
But tell me, does she
2.
D.S. al ⊕
I don't wan-na
Gb
all.

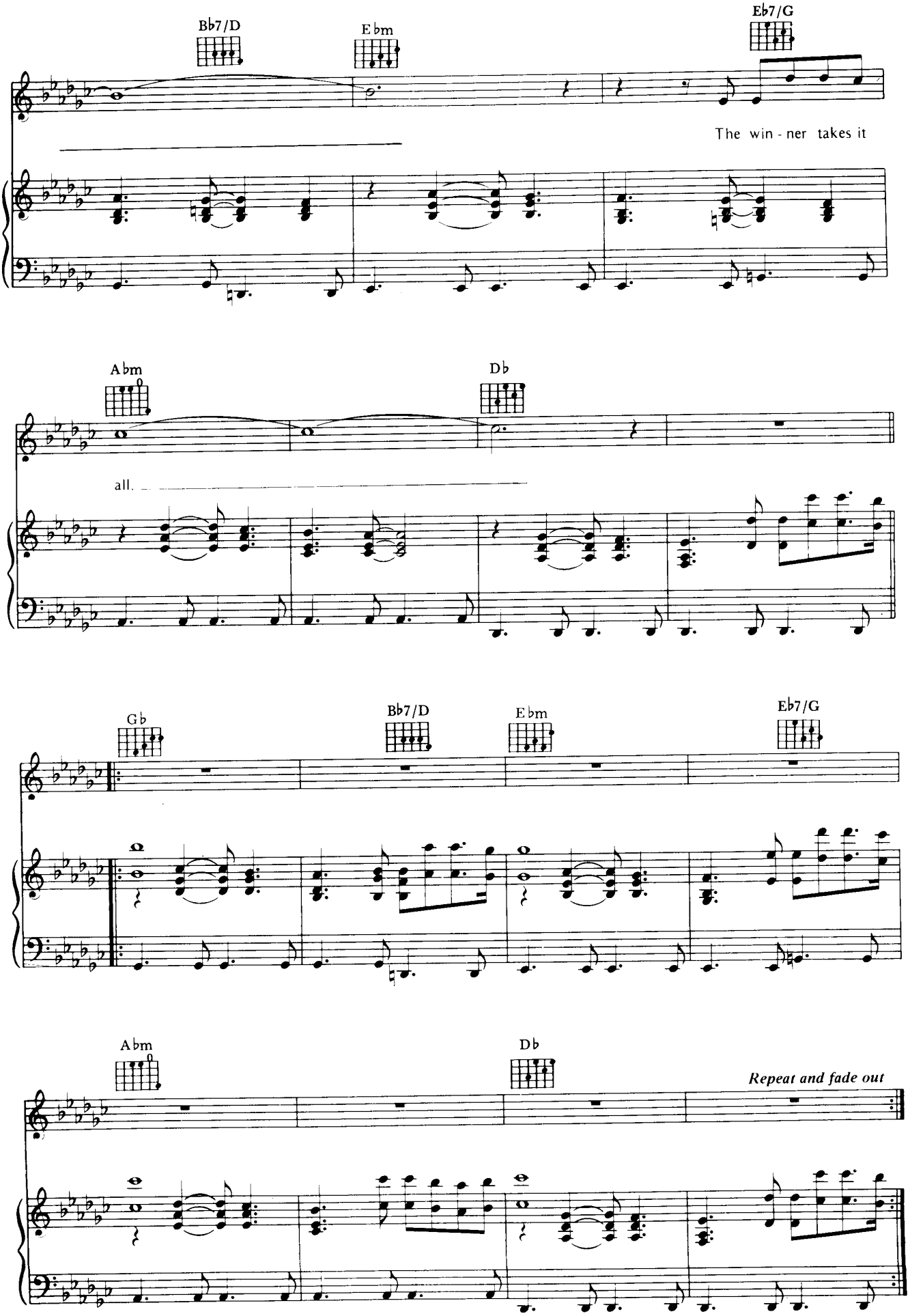
Bb7/D
Ebm
Eb7/G
The win - ner takes it
Abm
Db
all.
Gb
Bb7/D
Ebm
Eb7/G
Abm
Db
Repeat and fade out